SAPTA Overview

Administrative

SAPTA 101

State of Nevada
Mental Health and Developmental Services (MHDS)
Substance Abuse Prevention and Treatment Agency (SAPTA)

Agency Overview

The Substance Abuse Prevention and Treatment Agency (SAPTA) is the designated Single State Agency (SSA) for the purpose of applying and expending the federal Substance Abuse Prevention and Treatment (SAPT) Block Grant issued through the Substance Abuse and Mental Health Services Administration (SAMHSA). The Agency plans and coordinates statewide substance abuse service delivery and provides technical assistance to programs and other state agencies to ensure that resources are used in the most effective and efficient manner.

Organization Overview

- Regulation, Administrative Code, and Policy
- Governing State and Federal Statutes and Regulations
- SAPTA's Mission
- SAPTA's Operating Philosophy
- How SAPTA is Organized
- Need for Substance Abuse Services

Team Presentations:

- Administrative
- Fiscal Team
- Data Planning and Evaluation Team (DPE)
- Prevention Team (PX)
- Treatment Team (TX)

ADMINISTRATIVE

Regulation, Administrative Code, & Policy

Nevada Revised Statute (NRS) 458

Nevada Administrative Code (NAC) 458

- SAPTA adopts policies following procedures outlined in NAC 458
- Advisory Board and Administrator Roles

Governing Federal Statutes and Regulations

- OMB Circular A-133
- Title 45 CFR Parts 74, 76.600, 93, and 96
- Title 42 CFR Part 2
- Health Insurance Portability and Accountability Act of 1996 (HIPAA)
- Public Health Services Act Sections 516, 1921, 1922, 1923, 1925, 1926, 1946, 1947, and 1953

SAPTA's Mission

...to reduce the impact of substance use, abuse, and dependence in Nevada. This is accomplished by identifying and responding to the alcohol and drug concerns of Nevadans:

- *facilitating a continuum of care through prevention, early intervention, treatment, and recovery support services*
- *providing regulatory oversight and funding for community-based, public and private nonprofit organizations*

building systems across the continuum

SAPTA's Operating Philosophy

- Learning organization
- Continuous quality improvement
- Evidence-based practices, policies, programs, and strategies
- Customer and family centered
- Partnering with the community
- No wrong door

SAPTA Organizational Chart

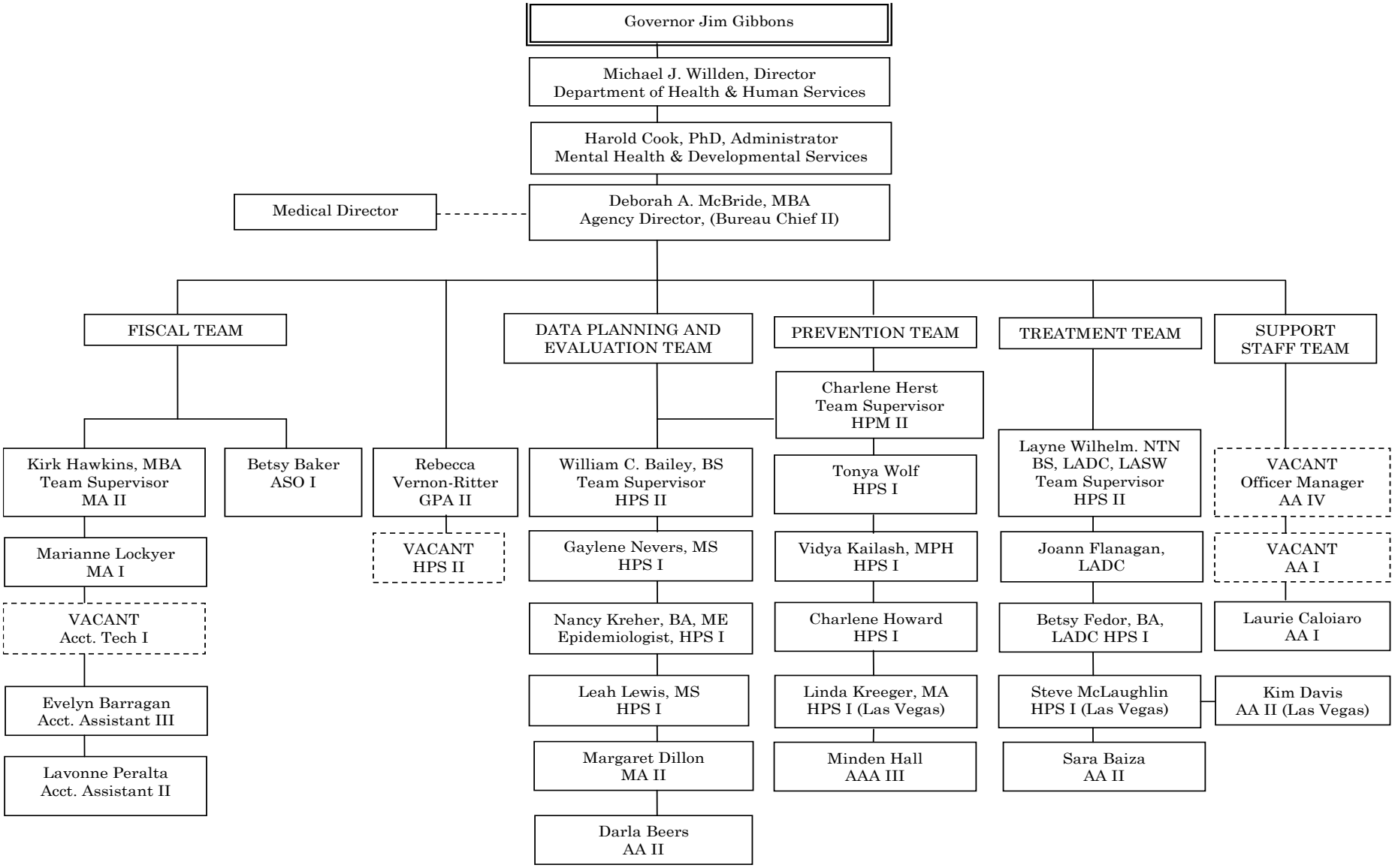

Need for Substance Abuse Treatment Services SFY 2009

Includes abuse and dependence

Age	Column A Estimated Total Need	Column B Estimated Met Need	Estimated Unmet Need (Col. A – Col. B)
6-17	19,000	3,721	15,279
18 and Above	175,000	28,860	146,140
Total	**194,000**	**32,581**	**161,419**

[1] Department of Health and Human Services, Substance Abuse and Mental Health Services Administration. 2006-2007 State Estimates of Substance Use, National Survey on Drug Use and Health, February 2007.

[2] Calculated using Substance Abuse and Mental Health Services Administration, 2007 National Survey of Substance Abuse Treatment Services, SAPTA admission statistics from SFY 2007, and State Demographers 2009 Population Estimates

SAMHSA's 10 Strategic Initiatives

1. Prevention of Substance Abuse and Mental Illness
2. Violence and Trauma
3. Military Families – Active, Guard, Reserve, and Veteran
4. Housing and Homelessness
5. Jobs and Economy
6. Health Insurance Reform implementation
7. Health Information Technology for Behavioral Health Providers
8. Behavioral Health Workforce – In Primary and Specialty Care Settings
9. Data and Outcomes – Demonstrating Results
10. Public Awareness and Support

National Outcome Measures for Substance Abuse

OUTCOME	TREATMENT	PREVENTION
Abstinence from Drug/Alcohol Abuse	Reduction in/no change in frequency of use at date of last service compared to date of first service	No use in the prior 30 days
		Perceived risk of use
		Age of First Use
		Perception of Disapproval
Increased/Retained Employment or Return to/Stay in School	Increase in/no change in number of employed or in school at date of last service compared to first service	Perception of workplace policy; Average daily school attendance rate
Decreased Criminal Justice Involvement	Reduction in/no change in number of arrests in past 30 days from date of first service to date of last service	Drug-related crime; alcohol-related car crashes and injuries
Increased Stability in Housing	Increase in/no change in number of clients in stable housing situation from date of first service to date of last service	Not Applicable
Increased ~~in~~ Access to Services (Service Capacity)	Unduplicated count of persons served, Penetration rate - numbers served compared to those in need	Number of persons served by age, gender, race and ethnicity

National Outcome Measures for Substance Abuse - continued

OUTCOME	TREATMENT	PREVENTION
Increased Retention in Treatment-Substance Abuse	**Length of Stay - from date of first service to date of last service**	**Total number of evidence-based programs and strategies; Percentage of youth seeing, reading, watching, or listening to a prevention message**
	Unduplicated count of persons served	
Increased Social Supports/Social Connectedness	**Increase frequency of attendance at self -help and support groups in the past 30 days from date of first service to date of last service**	**Family communications around drug and alcohol use**
Client Perception of Care	**Developmental**	**Not Applicable**
Cost -Effectiveness	**Number of States providing substance abuse treatment services within approved cost per person bands by the type of service**	**Increased services provided within cost bands within universal, selective, and indicated programs**
Use of Evidence-Based Practices	**Developmental**	**Total number of evidence-based programs and strategies**

SAPTA - Conclusion

Presented by your SAPTA Teams:

- Administration
- Fiscal
- Data Planning and Evaluation
- Prevention
- Treatment